Dilutes Australia Ltd

Queensland Branch

ACN 081 316 994 ABN 17 018 316 994

2015 Queensland Dilute Championships

46th Qld All Palomino Show

GATTON SHOWGROUNDS MAIN ARENA

SATURDAY 12th SEPTEMBER 2015

RESULTS

LIST OF EXHIBITS

01	Too Good To Be Legal	Kathy Devlin	Buckskin G
02	Royal Outrage	Leane Williams	Dun G
03	Ran-Bak Lodge Bon Rowdy	Lorrie McNeil	Buckskin G
04	Grandchester Views Champagne Ellegance	Lorrie McNeil	Champ M
05	Milo Our Whisper	Julie Collis	Silver M
06	Sleepy Hollow Dun N Dustee	Kym Neate	Buckskin G Anc Cat 1
07	Coldstream Champagne Mon Amie	Kim Ferri	Palomino M
08	Costalota Twinkle Toes	Lynda Robinson	Anc Cat 2
09	L Bar James	Lynette Lucht	Buckskin S Anc Cat 1
10	L Bar Faith	Lynette Lucht	Palomino M
11	Maximum Xposure	Helen Kolodko	Palomino G Anc Cat 1
12	Driftwood Traveller	Ross & Jane Ranger	Champ S
13	Santarquins Cool Touch	Ray & Doreen Abbott	Dun M Anc Cat 1
14	GLs Final Chapter	Leanne Gidman	Palomino G Anc Cat 1
15	Pelipa Armani	Taryn McIntosh	Cremello S
16	Corralyn Spinnin Dust	Leanne Redman-Ziebell	Cremello S
17	Milo Unique Ellegance	Leanne Redman-Ziebell	DA NSD M
18	Sierra Lodge The White Queen	Lee-Ann McClelland	Cremello M
19	Foxwood Mystic Gold	Lee-Ann McClelland	Buckskin
20	Bluedawn Montana	Lee-Ann McClelland	Buckskin M
21	Chevralea Golden Cruise	Stephanie Sammes	Palomino G
22	Goldhanger Sophia	Stephanie Sammes	Anc Cat 2
23	Olenas Smoking Pistol	Janie Jensen	Buckskin S Dun S
24	Dunsplashin Call Me Trinity	Lucy Philp Dunsplashin Stud	DA NSD M
25	McArthurparc Harlequine	Madeline Jelf	Palomino G
26	Diamond Road Supremacy	Shea Rule	Palomino G
27	Goldflame	Jason Reedman	Buckskin G Anc Cat 1
28	Euraman Dhakhan	Lise & John Leatherbarrow	Buckskin G Anc Cat 1
29	Noweddie Natalie	Lynda Robinson	Buckskin M
30	Costalota Jiminy Cricket	Lynda Robinson	Anc Cat 3
31	Stanborough Marlene	Larissa Bilston	Silver M
32	Grantali Juliet	Larissa Bilston	Silver M
33	Grantali Silvia	Larissa Bilston	Silver M
34	Sierra Lodge Illuminati	Cat Baird	Cremello S
35	Roseglen Rubys Jewel	Sharon Blums	Buckskin M Anc Cat 1
36	Roseglen Ooh La La	Sharon Blums	Palomino M
37	Avondean Park Little Miss Divine	Sharon Blums	Buckskin M
38	Emperors Gold	Yvette Vlies	Palomino S Anc Cat 1
39	Missing Gold	Yvette Vlies	Buckskin M Anc Cat 1
40	Avondean Park Jimmy Jam	Marie Crumpton	Buckskin G Anc Cat 1

41	Show A Heart Sunny	Charlize Balzer	Buckskin G
42	Burrowa Bodicia	Lorraine Byrne	Buckskin M
43	Talltrees Sarafina	Gillian Beale	Anc Cat 2
44	Kejal Chocolate Royale	Ammie Gorton	Buckskin G Anc Cat 1
45	Confessions by Sandman	Yasmin Kam-Yuen	Buckskin G
46	Wattles Laurel	Jackie Beer	Palomino M
47	Brookfarm Fabian	Susan Hopkins	Palomino G
48	Julmar Anastasia	Hibbert Family	Palomino M Anc Cat 1

Sponsor of the Brook Trantor Memorial Trophy for **CHAMPION HACK OF THE SHOW**, Suellen Brook and her gelding Karizmah Puttin on the Ritz – Opal Award ®

PALOMINO

Juniors 3 Years and Under

1) Best Presented Junior
1. 25 McArthurparc Harlequine
2. 26 Diamond Road Supremacy
3. 11 Maximum Xposure
4. 10 L Bar Faith

2) Best Mane & Tail Junior
1. 26 Diamond Road Supremacy
2. 10 L Bar Faith
3. 25 McArthurparc Harlequine
4. 11 Maximum Xposure

3) Best Coat Colour Junior
1. 25 McArthurparc Harlequine
2. 26 Diamond Road Supremacy
3. 14 GLs Final Chapter
4. 10 L Bar Faith
5. 11 Maximum Xposure

4) Best Conformation Junior
1. 25 McArthurparc Harlequine
2. 26 Diamond Road Supremacy
3. 14 GLs Final Chapter
4. 11 Maximum Xposure
5. 10 L Bar Faith

5) Junior 3 years
1. 26 Diamond Road Supremacy
2. 11 Maximum Xposure

6) Junior 2 years
1. 25 McArthurparc Harlequine
2. 14 GLs Final Chapter
3. 10 L Bar Faith

7) Junior 1 year
1. 36 Roseglen Ooh La La

Champion Junior Palomino
26 Diamond Road Supremacy
Reserve Junior Palomino
25 McArthurparc Harlequine

Seniors 4 years and over

8) Best Presented Senior
1. 21 Chevralea Golden Cruise
2. 38 Emperors Gold

9) Best Mane & Tail Senior
1. 21 Chevralea Golden Cruise
2. 38 Emperors Gold

10) Best Coat Colour Senior
1. 21 Chevralea Golden Cruise
2. 38 Emperors Gold

11) Best Conformation Senior
1. 21 Chevralea Golden Cruise

12) Stallion 4 years & over
1. 38 Emperors Gold

13) Gelding 4 years & over
1. 21 Chevralea Golden Cruise

14) Mare 4 years & over
1. 07 Coldstream Champagne Mon Amie

Champion Senior Palomino
21 Chevralea Golden Cruise
Reserve Senior Palomino
38 Emperors Gold

GRAND CHAMPION LED PALOMINO EXHIBIT

26 DIAMOND ROAD SUPREMACY

Trophy & Sash
Sponsor - Sanbree Stud
Sandra & Brian Hall

BUCKSKIN

Juniors 3 years & Under

15) Best Presented Junior
1. 19 Foxwood Mystic Gold
2. 23 Olenas Smoking Pistol
3. 41 Show A Heart Sunny

16) Best Bred to Type Junior
1. 19 Foxwood Mystic Gold
2. 35 Roseglen Rubys Jewel
3. 23 Olenas Smoking Pistol
4. 39 Missing Gold
5. 41 Show A Heart Sunny

17) Best Trot Junior
1. 23 Olenas Smoking Pistol
2. 39 Missing Gold
3. 19 Foxwood Mystic Gold
4. 41 Show A Heart Sunny

18) Junior 3 years
1. 41 Show A Heart Sunny

19) Junior 2 years
1. 19 Foxwood Mystic Gold
2. 40 Avondean Park Jimmy Jam
3. 39 Missing Gold
4. 23 Olenas Smoking Pistol

20) Junior 1yr
1. 35 Roseglen Rubys Jewel

Champion Junior Buckskin
19 Foxwood Mystic Gold
Reserve Junior Buckskin
40 Avondean Park Jimmy Jam

Seniors 4 years and over

21) Best Presented Senior
1. 27 Goldflame
2. 20 Bluedawn Montana
3. 28 Euraman Dhakhan
4. 06 Sleepy Hollow Dun N Dustee
5. 09 L Bar James
6. 29 Noweddie Natalie

22) Best Bred to Type Senior
1. 20 Bluedawn Montana
2. 03 Ran-Bak Lodge Bon Rowdy
3. 28 Euraman Dhakhan
4. 27 Goldflame
5. 09 L Bar James
6. 44 Kejal Chocolate Royale

23) Best Trot Senior
1. 27 Goldflame
2. 06 Sleepy Hollow Dun N Dustee
3. 20 Bluedawn Montana
4. 28 Euraman Dhakhan
5. 09 L Bar James

24) Stallion 4 years & over
2. 09 L Bar James

25) Gelding 4 years & over
1. 27 Goldflame
2. 45 Confessions by Sandman
3. 03 Ran-Bak Lodge Bon Rowdy
4. 06 Sleepy Hollow Dun N Dustee
5. 28 Euraman Dhakhan
6. 44 Kejal Chocolate Royale

26) Mare 4 years & over
1. 37 Avondean Park Little Miss Divine
2. 20 Bluedawn Montana
3. 29 Noweddie Natalie

Champion Senior Buckskin
37 Avondean Park Little Miss Divine
Reserve Senior Buckskin
27 Goldflame

GRAND CHAMPION LED BUCKSKIN EXHIBIT

37 AVONDEAN PARK LITTLE MISS DIVINE

Trophy & Sash
Sponsor - Mulaguna Stud
Tania Tucker

DUN

27) Best Presented Dun
1. 02 Royal Outrage
2. 13 Santarquins Cool Touch
3. 23 Olenas Smoking Pistol

28) Best Dun Factor
1. 23 Olenas Smoking Pistol
2. 13 Santarquins Cool Touch
3. 02 Royal Outrage

29) Best Trot Dun
1. 02 Royal Outrage
2. 13 Santarquins Cool Touch
3. 23 Olenas Smoking Pistol

30) Male 4yrs and over
No entries

31) Male 3yrs and under
1. 02 Royal Outrage
2. 23 Olenas Smoking Pistol

Champion Dun Male
02 Royal Outrage
Reserve Dun Male
23 Olenas Smoking Pistol

32) Mare 4yrs and over
1. 13 Santarquins Cool Touch

33) Filly 3yrs and under
No entries

Champion Dun Female
13 Santarquins Cool Touch

GRAND CHAMPION LED DUN

02 ROYAL OUTRAGE

Trophy & Sash
Sponsor Golden Horse Saddlery

WHITE HORSE (Cremello/Perlino)

34) Best Presented
1. 16 Corralyn Spinnin Dust
2. 18 Sierra Lodge The White Queen
3. 34 Sierra Lodge Illuminati

35) Best Bred to Type
1. 34 Sierra Lodge Illuminati
2. 16 Corralyn Spinnin Dust
3. 18 Sierra Lodge The White Queen

36) Best Trot
1. 34 Sierra Lodge Illuminati
2. 16 Corralyn Spinnin Dust

37) Male 4yrs and over
1. 16 Corralyn Spinnin Dust

38) Male 3yrs & under
1. 34 Sierra Lodge Illuminati
2. 15 Pelipa Armani

Champion White Horse Male
34 Sierra Lodge Illuminati
Reserve White Horse Male
16 Corralyn Spinnin Dust

39) Mare 4yrs and over
No entries

40) Filly 3yrs & under
1. 18 Sierra Lodge The White Queen

Champion White Horse Female
18 Sierra Lodge The White Queen

GRAND CHAMPION LED WHITE HORSE

18 SIERRA LODGE THE WHITE QUEEN

Trophy & Sash
Sponsor – McClelland Family Sierra Lodge Coloured Arabians

SILVER

41) Best Presented
1. 33 Grantali Silvia
2. 31 Stanborough Marlene
3. 05 Milo Our Whisper
4. 32 Grantali Juliet

42) Best Bred to Type
1. 31 Stanborough Marlene
2. 33 Grantali Silvia
3. 05 Milo Our Whisper
4. 32 Grantali Juliet

43) Best Trot
1. 33 Grantali Silvia
2. 32 Grantali Juliet
3. 05 Milo Our Whisper
4. 31 Stanborough Marlene

44) Male 4yrs and over
45) Male 3 and under
Champion and Reserve Champion Silver Male
No entries

46) Mare 4yrs and over
1. 31 Stanborough Marlene
2. 05 Milo Our Whisper
3. 32 Grantali Juliet

47) Filly 3 and under
1. 33 Grantali Silvia

Champion Silver Female
31 Stanborough Marlene
Reserve Silver Female
33 Grantali Silvia

GRAND CHAMPION LED SILVER

31 STANBOROUGH MARLENE

Trophy & Sash
Lorraine & Dennis Byrne

51) Male 4yrs and over
1. 12 Driftwood Traveller

52) Male 3yrs and under
No entries

Champion Champagne/Pearl Male
12 Driftwood Traveller

53) Mare 4yrs and over
1. 04 Grandchester Views Champagne Ellegance

54) Filly 3yrs and under
No entries

Champion Champagne/Pearl Female
04 Grandchester Views Champagne Ellegance

GRAND CHAMPION LED CHAMPAGNE/PEARL

12 DRIFTWOOD TRAVELLER

Trophy & Sash
Sponsor - Judge's Choice

CHAMPAGNES & PEARLS

48) Best Presented
1. 12 Driftwood Traveller

49) Best Bred to Type
1. 12 Driftwood Traveller
2. 04 Grandchester Views Champagne Ellegance

50) Best Trot
1. 04 Grandchester Views Champagne Ellegance
2. 12 Driftwood Traveller

DA NON SOLID DILUTE – DA NSD

55) Best Presented
1. 22 Goldhanger Sophia
2. 24 Dunsplashin Call Me Trinity
3. 17 Milo Unique Ellegance

56) Best Bred To Type
1. 17 Milo Unique Ellegance
2. 24 Dunsplashin Call Me Trinity
3. 22 Goldhanger Sophia

57) Best Trot
1. 22 Goldhanger Sophia
2. 17 Milo Unique Ellegance
3. 24 Dunsplashin Call Me Trinity

58) Male 4yrs and over
No entries

59) Male 3yrs and under
1. 24 Dunsplashin Call Me Trinity

Champion DA NSD Male
24 Dunsplashin Call Me Trinity

60) Mare 4yrs and over
No entries

61) Filly 3 yrs and under
1. 17 Milo Unique Ellegance
2. 22 Goldhanger Sophia

Champion DA NSD Female
17 Milo Unique Ellegance
Reserve DA NSD Female
22 Goldhanger Sophia

GRAND CHAMPION LED DA NON SOLID DILUTE

17 MILO UNIQUE ELLEGANCE

Trophy & Sash Sponsor – Leane Williams Outrageous Performance Horses

SUPREME LED DILUTE EXHIBIT

26 DIAMOND ROAD SUPREMACY

Floral Garland

Donated by Southern Cross Stables Yvette Vlies & David Pollard

&

Trophy

Donated by Lorraine Byrne

&

Bling Browband

Donated by Behind the Bit Designs

Lorrie & Pat spot the photographer

ANCILLARY REGISTERS – Categories 1 - 3

Category 1 - Dilute Ancillaries

62) Best Presented
1. 28 Euraman Dhakhan
2. 16 Corralyn Spinnin Dust
3. 06 Sleepy Hollow Dun N Dustee
4. 13 Santarquins Cool Touch
5. 39 Missing Gold
6. 11 Maximum Xposure

63) Best Bred to Type
1. 28 Euraman Dhakhan
2. 13 Santarquins Cool Touch
3. 16 Corralyn Spinnin Dust
4. 06 Sleepy Hollow Dun N Dustee
5. 11 Maximum Xposure
6. 39 Missing Gold

64) Best Trot
1. 28 Euraman Dhakhan
2. 40 Avondean Park Jimmy Jam
3. 06 Sleepy Hollow Dun N Dustee
4. 13 Santarquins Cool Touch
5. 11 Maximum Xposure
6. 16 Corralyn Spinnin Dust

65) Male 4years and over
1. 28 Euraman Dhakhan
2. 27 Goldflame
4. 44 Kejal Chocolate Royale
5. 16 Corralyn Spinnin Dust

66) Male 3years and under
1. 14 GLs Final Chapter
2. 40 Avondean Park Jimmy Jam
3. 11 Maximum Xposure

Champion Category 1 Ancillary Male
28 Euraman Dhakhan
Reserve Category 1 Ancillary Male
14 GLs Final Chapter

67) Mare 4years and over
1. 13 Santarquins Cool Touch

68) Filly 3years and under
1. 39 Missing Gold

Champion Category 1 Ancillary Mare or Filly
13 Santarquins Cool Touch
Reserve Category 1 Ancillary Mare or Filly
39 Missing Gold

GRAND CHAMPION LED CATEGORY 1 ANCILLARY

13 SANTARQUINS COOL TOUCH

Sash
Sponsor Golden Horse Saddlery

Category 2 - Non-Dilute Ancillaries

69) Best Presented
1. 43 Talltrees Sarafina
2. 08 Costalota Twinkle Toes

70) Best Bred to Type
1. 08 Costalota Twinkle Toes
2. 43 Talltrees Sarafina

71) Best Trot
1. 43 Talltrees Sarafina

72) Male 4years & over
73) Male 3years & under
Champion & Reserve Champion Category 2 Ancillary Male
No entries

74) Mare 4years & over
1. 43 Talltrees Sarafina
2. 08 Costalota Twinkle Toes

75) Filly 3years & under
No entries

Champion Category 2 Ancillary Mare or Filly
43 Talltrees Sarafina
Reserve Champion Category 2 Ancillary Mare or Filly
08 Costalota Twinkle Toes

GRAND CHAMPION LED CATEGORY 2 ANCILLARY

43 TALLTREES SARAFINA

Sash
Sponsor Golden Horse Saddlery

Category 3 – Grey & Roan Dilute Ancillaries

76) Best Presented
1. 30 Costalota Jiminy Cricket

77) Best Bred to Type
1. 30 Costalota Jiminy Cricket

78) Best Trot
No entries

79) Male 4years and over
1. 30 Costalota Jiminy Cricket

80) Male 3years and under
No entries

Champion Cat 3 Ancillary Male
30 Costalota Jiminy Cricket

81) Mare 4years and over
82) Filly 3years and under
Champion and Reserve Champion Category 3 Ancillary Mare or Filly
No entries

GRAND CHAMPION LED CATEGORY 3 ANCILLARY

30 COSTALOTA JIMINY CRICKET

Sash
Sponsor Golden Horse Saddlery

SUPREME LED ANCILLARY REGISTERED

13 SANTARQUINS COOL TOUCH

Floral Garland & Trophy
Donated by
Southern Cross Stables

Ribbons in Dual Registered & Handler sponsored by Sharon Blums of Roseglen Stud

DUAL REGISTERED CLASSES

83) AHSA (Arabian)
1. 44 Kejal Chocolate Royale
2. 48 Julmar Anastasia
3. 34 Sierra Lodge Illuminati

84) AQHA (Quarter Horse)
1. 13 Santarquins Cool Touch
2. 14 GLs Final Chapter
3. 16 Corralyn Spinnin Dust
4. 44 Kejal Chocolate Royale

85) ASHS/ANSA (Australian Stock Horse & ANSA)
1. 31 Stanborough Marlene
2. 32 Grantali Juliet

86) Warmblood (any registry)
1. 39 Missing Gold

87) Pony any breed
1. 46 Wattles Laurel
2. 48 Julmar Anastasia
3. 30 Costalota Jiminy Cricket

88) Any Other Registered Breed
No entries

89) Miniature Horse
1. 17 Milo Unique Ellegance
2. 03 Ran-Bak Lodge Bon Rowdy
3. 05 Milo Our Whisper
4. 04 Grandchester Views Champagne Ellegance

90) Single Registered any age –
1. 41 Show A Heart Sunny

Line up of junior palominos

HANDLER CLASSES

(Open to **ALL** Exhibitors

91) Youth Handler - 17 years & under (Mares & Geldings only)
1. 46 Wattles Laurel – Ada Spring
2. 30 Costalota Jiminy Cricket – Ellie Stenzel
3. 41 Show A Heart Sunny – Charlize Balzar

46 Wattles Laurel & Ada Spring

92) Senior Handler - over 17 years
No entries

93) Owner Handler
1. 41 Show A Heart Sunny – Charlize Balzar

Formal Under Saddle classes sponsored by Shea Rule

FORMAL UNDER SADDLE

94) Palomino Under Saddle over 14h
1. 21 Chevralea Golden Cruise
2. 07 Coldstream Champagne Mon Amie
3. 47 Brookfarm Fabian

95) Palomino Under Saddle 14h & under
1. 46 Wattles Laurel
2. 48 Julmar Anastasia

Champion Palomino Under Saddle
21 Chevralea Golden Cruise
Reserve Palomino Under saddle
46 Wattles Laurel

96) Buckskin/Dun Under Saddle over 14h
1. 27 Goldflame
2. 45 Confessions by Sandman
3. 37 Avondean Park Little Miss Divine
4. 42 Burrowa Bodicia
5. 44 Kejal Chocolate Royale
6. 28 Euraman Dhakhan

97) Buckskin/Dun Under Saddle 14h & under
1. 20 Bluedawn Montana
2. 29 Noweddie Natalie

Champion Buckskin/Dun Under Saddle
27 Goldflame
Reserve Buckskin/Dun Under Saddle
45 Confessions by Sandman

98) Any Other Solid Dilute Under Saddle over 14h
1. 31 Stanborough Marlene
2. 32 Grantali Juliet

99) Any Other Solid Dilute Under Saddle 14h & under
No entries

Champion Any Other Solid Dilute Under Saddle
31 Stanborough Marlene
Reserve Any Other Solid Dilute Under Saddle
32 Grantali Juliet

100) DA Non Solid Dilute Under Saddle over 14h
1. 22 Goldhanger Sophia

101) DA Non Solid Dilute Under Saddle 14h & under
No entries

Champion DA Non Solid Dilute Under Saddle
22 Goldhanger Sophia

SUPREME DILUTE UNDER SADDLE

21 CHEVRALEA GOLDEN CRUISE

Floral Garland

Donated by
Southern Cross Stables
Yvette Vlies & David Pollard

&

The Chel-Pal-Lay Memorial Trophy

Donated by the Qld Branch in memory of Joy Hunter

&

Bling Browband

Donated by
Behind the Bit Designs

Ancillary Registered Horses Under Saddle – ALL Categories

102) Ancillary Under Saddle over 14hh
1. 27 Goldflame
2. 45 Confessions by Sandman
3. 44 Kejal Chocolate Royale
4. 43 Talltrees Sarafina
5. 42 Burrowa Bodicia
6. 08 Costalota Twinkle Toes

103) Ancillary Under Saddle 14hh & under
1. 30 Costalota Jiminy Cricket
2. 48 Julmar Anastasia

Champion Ancillary Under Saddle
27 Goldflame

Reserve Ancillary Under Saddle
45 Confessions by Sandman

Performance Programme

Hack Classes

104) Pony Hack (14hh and under)
1. 46 Wattles Laurel
2. 20 Bluedawn Montana
3. 48 Julmar Anastasia

105) Galloway Hack (Over 14hh up to and including 15hh)
1. 43 Talltrees Sarafina
2. 37 Avondean Park Little Miss

106) Hack (Over 15hh)
1. 07 Coldstream Champagne Mon Amie
2. 21 Chevralea Golden Cruise

Champion Hack
Brook-Trantor Memorial Trophy
Sponsored by: Suellen Brook
43 Talltrees Sarafina

Reserve Champ Hack
07 Coldstream Champagne Mon Amie

107) Bridle Path Hack
1. 44 Kejal Chocolate Royale
2. 37 Avondean Park Little Miss
3. 21 Chevralea Golden Cruise
4. 01 Too Good To Be Legal
5. 20 Bluedawn Montana

108) Pleasure Hack
1. 21 Chevralea Golden Cruise
2. 44 Kejal Chocolate Royale
3. 01 Too Good To Be Legal
4. 20 Bluedawn Montana

Western Performance

109) Western Pleasure
1. 01 Too Good To Be Legal

110) Western Horsemanship
1. 01 Too Good To Be Legal

CANDID CAMERA

3 Generations – mother, daughter & granddaughter

The naughty filly & the gentleman

Lisa Kerwick's lovely smile

Dressage Competition

111) Preparatory B
1. 48 Julmar Anastasia
2. 32 Grantali Juliet

112) Preliminary 1.2
1. 44 Kejal Chocolate Royale
2. 21 Chevralea Golden Cruise
3. 48 Julmar Anastasia
4. 29 Noweddie Natalie
5. 31 Stanborough Marlene

113) Novice 2.2 - Open
1. 42 Burrowa Bodicia
2. 21 Chevralea Golden Cruise
3. 30 Costalota Jiminy Cricket
4. 28 Euraman Dhakhan
5. 44 Kejal Chocolate Royale

114) Elementary 3.1 - Open
1. 42 Burrowa Bodicia
2. 28 Euraman Dhakhan

Hi Point Dressage Horse
Pallano Intrepid Perpetual Trophy
Sponsored by Y Vlies
Pallano Intrepid – Opal Award ®
Photo credit – Narelle Wockner

42 BURROWA BODICIA

Hi Point Palomino
The "Palomino Jack" Memorial Trophy

Jack Bayard & Texas Sun (Tom)

21 CHEVRALEA GOLDEN CRUISE

Hi Point Buckskin / Dun
Perpetual Trophy donated by Dilutes Australia Qld Branch

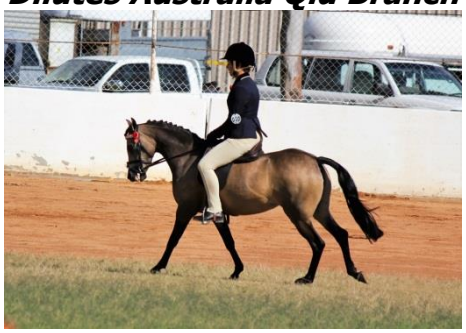

20 BLUEDAWN MONTANA

Hi Point
Any Other Solid Dilute
Sponsored by Pelipa Stud Dilute & Performance Taryn Morris-McIntosh

31 STANBOROUGH MARLENE

Hi Point DA Non Solid Dilute

Sponsored by
Cymara Stud
Alanah & George Ladbrook

22 GOLDHANGER SOPHIA

Hi Point Performance Horse of the Show

Sponsored by
Ross & Jane Ranger

21 CHEVRALEA GOLDEN CRUISE

Hi Point DA Ancillary

Sponsored by
Yvette Vlies & David Pollard
Southern Cross Stables

28 EURAMAN DAKHAN

43 TALLTREES SARAFINA

Kilmaine Archimagus - Opal Award ®

Overall Hi Point Horse of the Show

The Kilmaine Archimagus Memorial Trophy

21 CHEVRALEA GOLDEN CRUISE

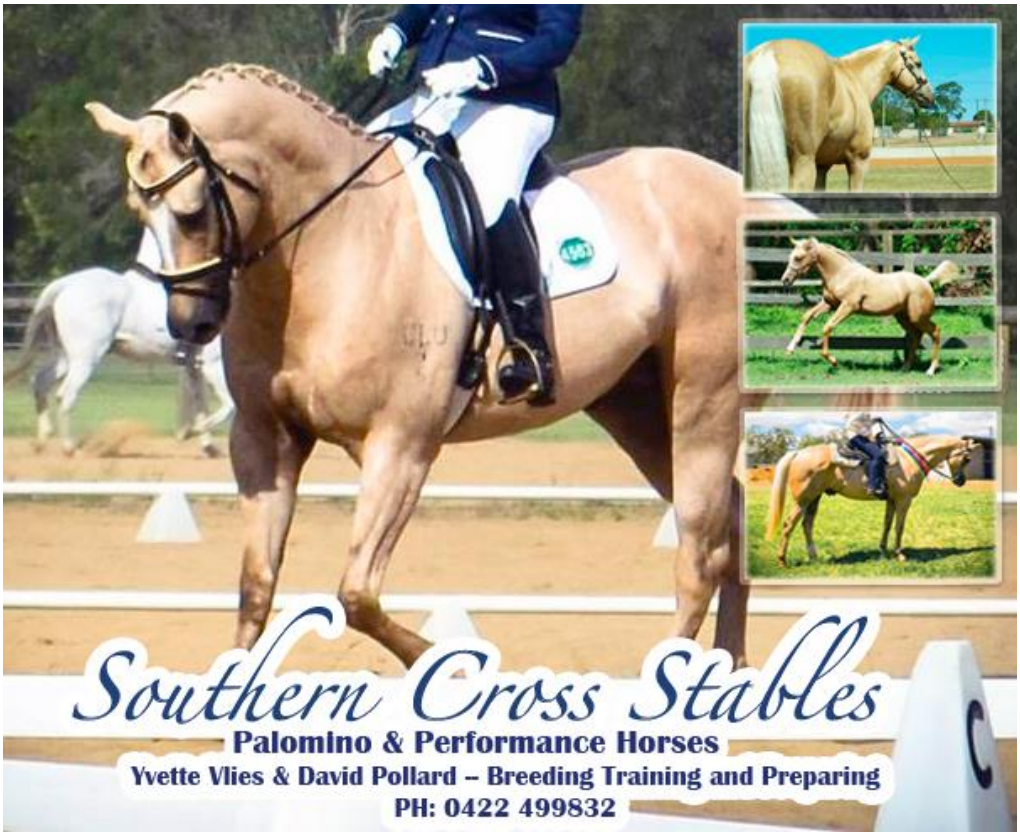

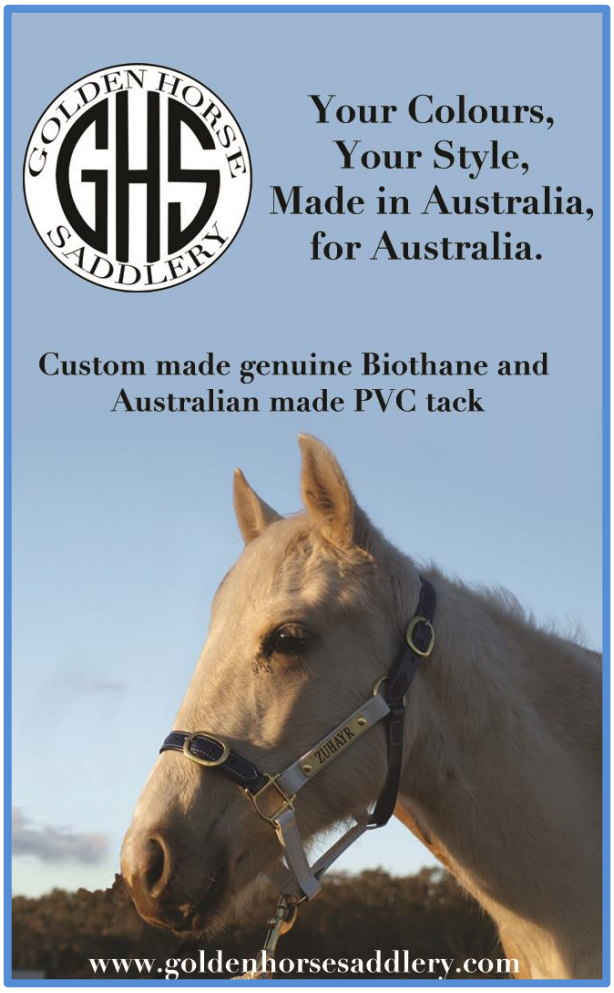

Donated the Garlands for
SUPREME LED DILUTE
SUPREME DILUTE UNDER SADDLE
SUPREME LED ANCILLARY

Sponsor of the trophies for
SUPREME LED ANCILLARY
HI POINT DRESSAGE HORSE
HI POINT ANCILLARY of the SHOW

Sponsor of the
GRAND CHAMPION
DUN &
ANCILLARY
CATEGORIES 1, 2, & 3
LED EXHIBITS

Donated the bling browbands for the winners of
SUPREME LED EXHIBIT & SUPREME UNDER SADDLE
&
Sponsor of the HI POINT ANY OTHER SOLID DILUTE **of the** SHOW

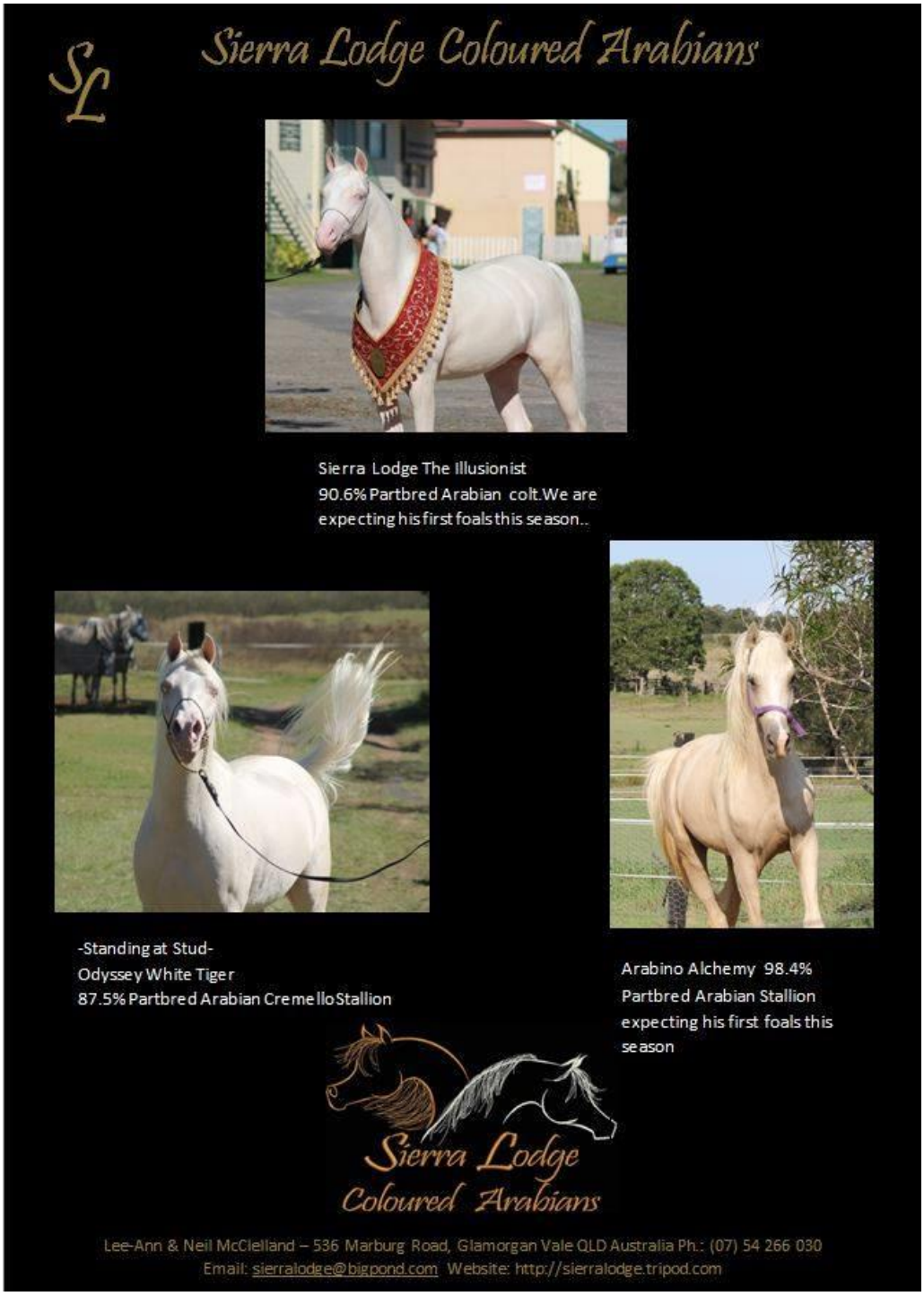

Sponsor of the GRAND CHAMPION WHITE HORSE LED EXHIBIT

PHOTOS - LEANNE OWENS DONATED HER TIME & EXPERTISE TO TAKE PHOTOS AT THE CHAMPIONSHIPS TO HELP RAISE FUNDS FOR THE BRANCH. THE PHOTOS ARE EXCELLENT & FOR ONLY $50 YOU WILL RECEIVE A CD PACKED WITH 650+ PHOTOS – THE COMPLETE SHOW NOT JUST YOUR OWN PHOTOS.

Sponsor of the GRAND CHAMPION SILVER LED EXHIBIT

Winslow Stud, Lorraine & Dennis Byrne.
Lorraine has been very successful in the show ring:
Nackara Mystic Warrior – palomino gelding ~ Opal Award ®
Brampton Satin Doll – cremello mare – Pearl Award
Keiravale Kaptivation – buckskin mare – Bronze Award

Sponsor of the GRAND CHAMPION PALOMINO LED EXHIBIT

Sanbree Stud: Sandra & Brian Hall who have been very successful over the years, first with their palominos and then with their buckskin mare Amakis de Ja'Vu here winning the Supreme Led Exhibit at the 2011 Qld Dilute Championships with Sandra.

JUDGES CHOICE

Sponsor – GRAND CHAMPION CHAMPAGNE/PEARL LED EXHIBIT

Sponsor of the HI POINT PERFORMANCE HORSE OF THE SHOW

Ross & Jane Ranger

1462 Felton-Clifton Road, Nobby

0422 445 200 janewd@hotmail.com

Standing The Amber Champagne Stallion

DRIFTWOOD TRAVELLER

Youngstock available

Sponsor of the GRAND CHAMPION DA NSD LED EXHIBIT

Outrageous Performance Horses: Leanne Williams
at Joseph's Rd, Prenzlau (near Lowood)

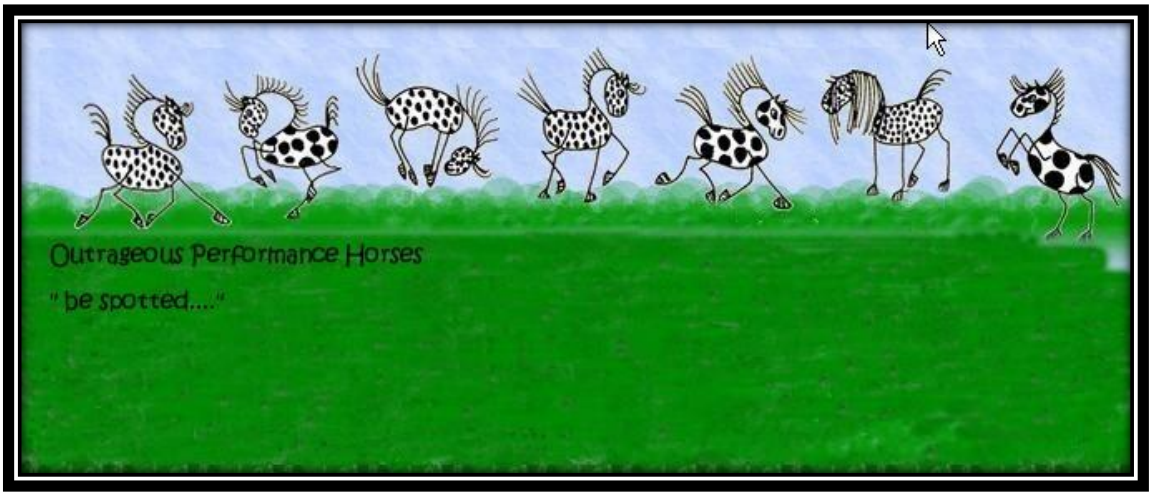

Donated vouchers for the Grand Champions

EQUINE VIT&MIN

Show Photographer – Leanne Owens,
kindly donated her services to raise funds for the Branch.

HORSES OF GOLD

Days Of Gold (Q-57273). Perlino Quarter Horse stallion with over 25 national champions/titles, including 5 X National Champion Quarter Horse as well as 5 X National Reserve Champion AQHA. Sire of many state and national champions.

Nights Of Gold (Q- 57337). Cremello Quarter Horse stallion with many national and state champions/titles in AQHA and DA. Sire of four exported progeny as well as state and national champions.

Cremello, Silver and Champagne ASH stallions for sale as we concentrate on the Quarter Horses - at stud until sold.

Contact Chris, Leanne and Kate Owens. 07 54 655 117 0419 003 122 lea_owens@hotmail.com
At Grandchester, Qld.

For more information about breeding to these stallions or buying youngstock, visit:

www.horsesofgold.com

Sponsor of the DUAL REGISTERED & HANDLER Sections
Sharon Blums of Roseglen Stud,
75 Lamberts Rd, Carpendale 4344
0432 208 201 / s.blums1@uq.edu.au
Breeding exquisite Arabian Derivative Dilutes
Youngstock for sale

Sponsor of the FORMAL UNDER SADDLE Section

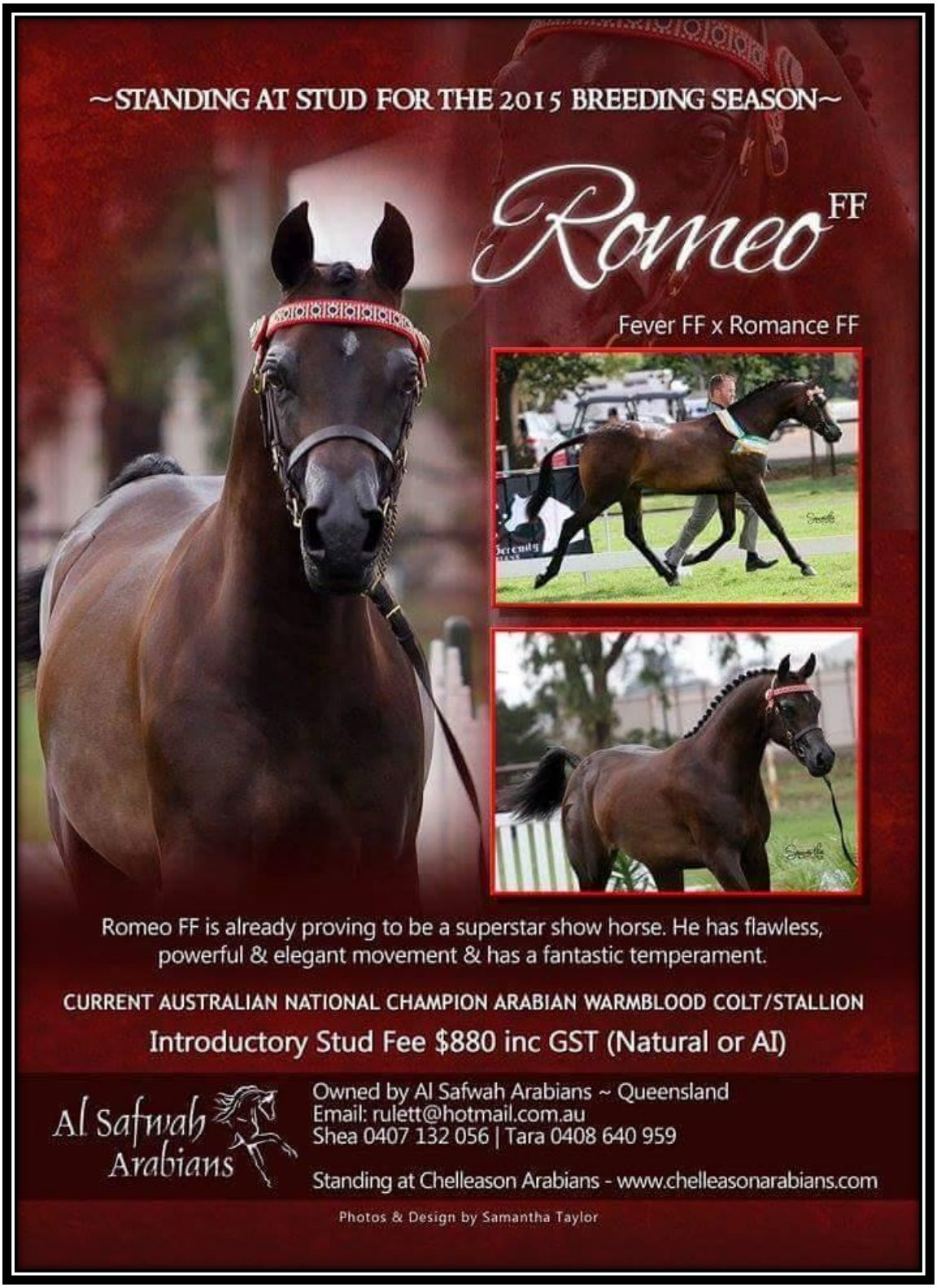

Sponsor of the HI POINT DA NON SOLID DILUTE OF THE SHOW

George & Alanah Ladbrook

Roma

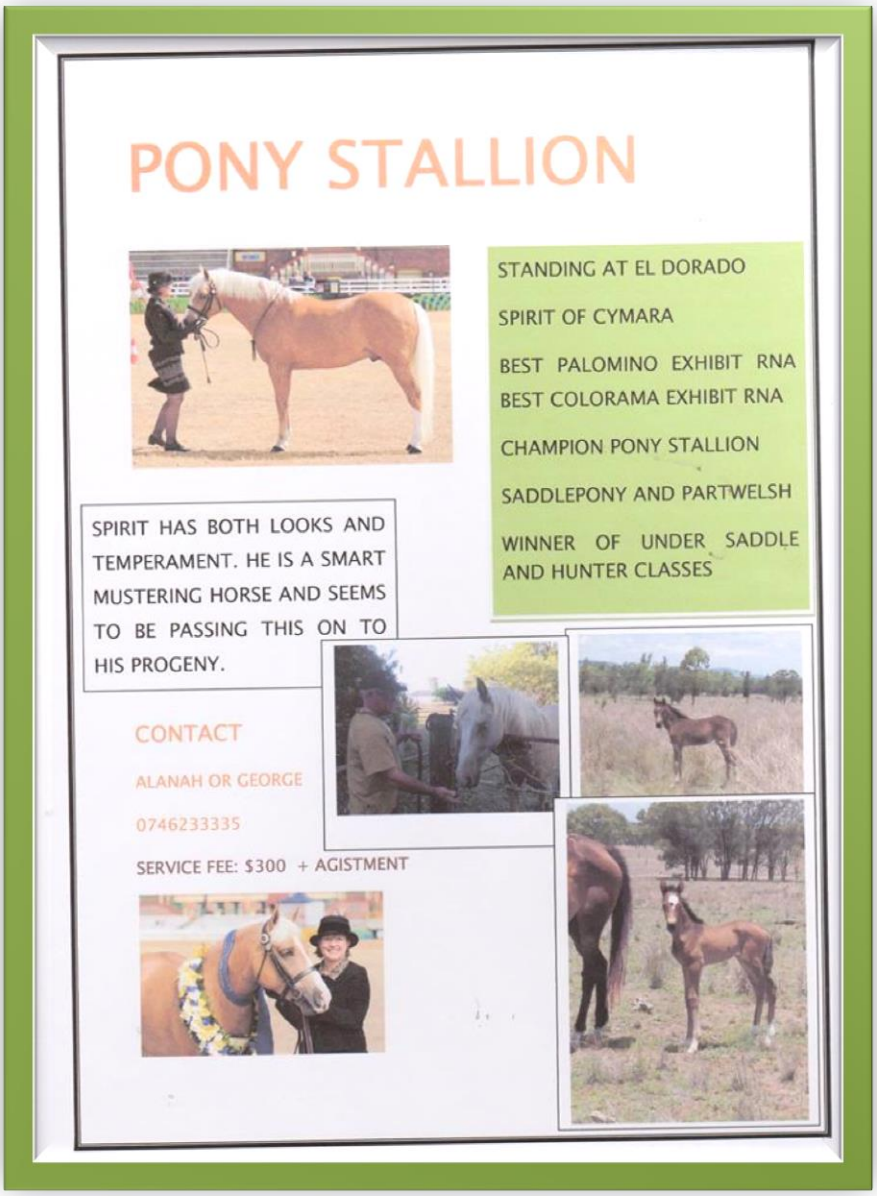

Sponsor of the GRAND CHAMPION BUCKSKIN LED EXHIBIT

Mulaguna Stud: Tania Tucker – Qld Branch President

at Lawrence Street, Caboolture

stands the buckskin stallion Mulaguna Fabbio